Mrs. Mary Wittnebel

Mary Laubsch, daughter of Mr. and Mrs. Fred Laubsch, was born in Germany in 1873 and came to America with her parents, in 1881. They lived on a farm east of Norfolk for several years.

She was married to Otto Wittnebel of Norfolk in 1897 and nine children were born to them. They lived on a farm near Hoskins for several years, then moved to South Dakota.

They returned to Nebraska in 1919. Mr. Wittnebel was in failing health several years and they moved to California eight years ago. Mr. Wittnebel died there in 1944.

Mrs Wittnebel was taken by death Sept. 11 at Lomita, Calif., at the age of 79 years.

Funeral services were held there Sept 13.

She is survived by five daughters, Mrs. Paul Dreger of Meadow Grove, Mrs. Arthur Miller of Norfolk, Mrs. Earl Fahrenholtz of Minnesota and Mrs. Roy Phillips and Mrs. Earl Poskin of Lomita, Calif., and four sons, Louis of Norfolk, William of Omaha, Fred and Harry of Lomita.



Marie “Mary” Ella (Laubsch) Wittnebel

Born: May 19, 1873, Germany
Died: Sep 11, 1952, Los Angeles, CA



Married: Otto Carl Wittnebel, Feb 25, 1897, Stanton, NE

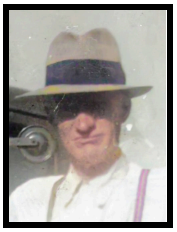



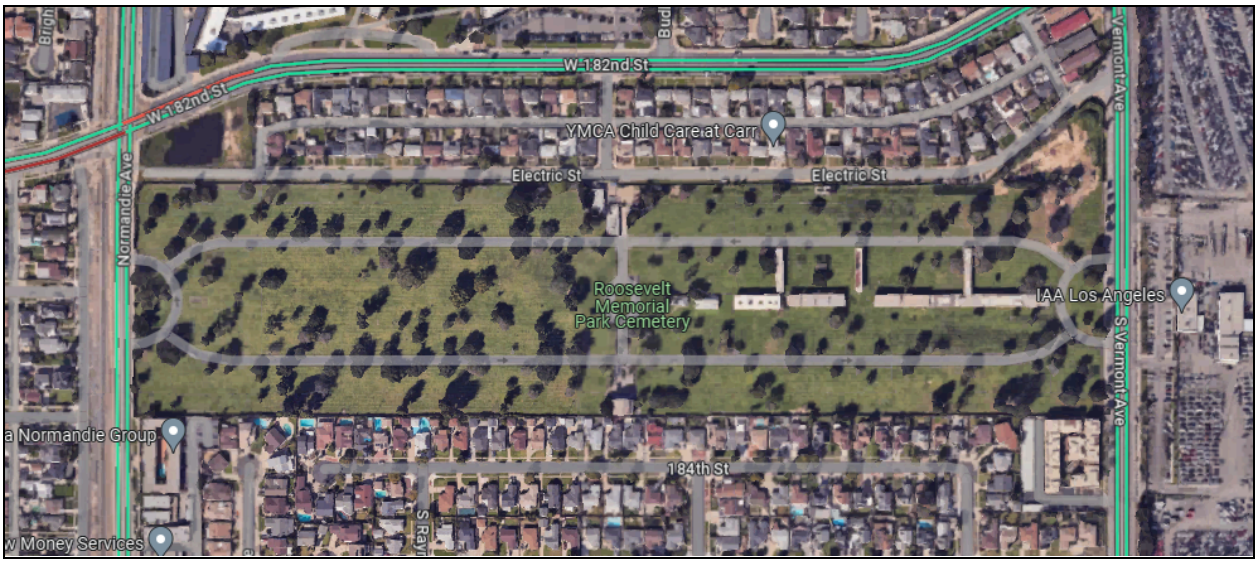

Roosevelt Memorial Park
18255 S Vermont Ave
Gardena, CA



Lot 2 Grave 2321

